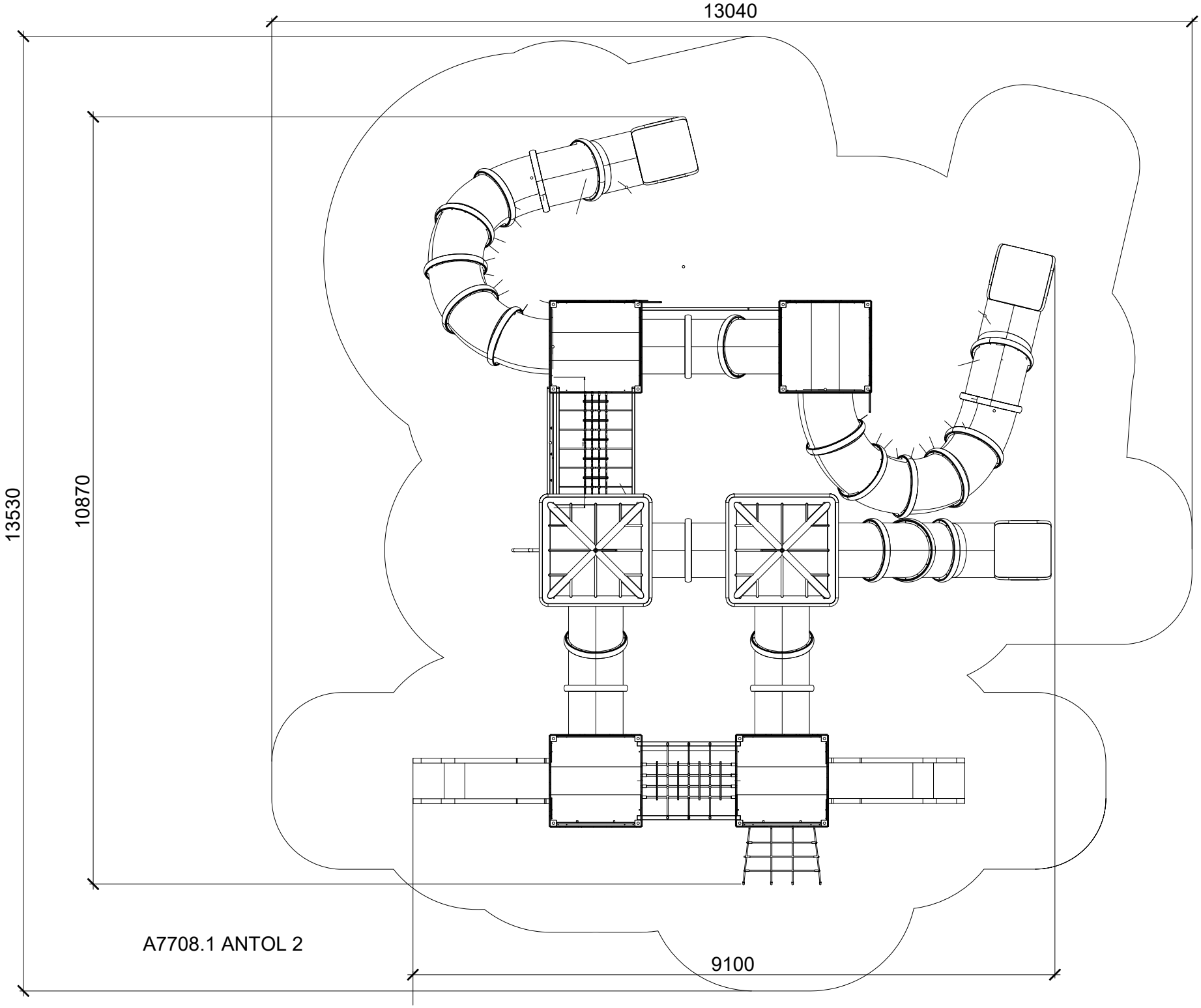

A7708.1 ANTOL 2